



STATE OF NORTH CAROLINA
RESIDENTIAL PROPERTY DISCLOSURE STATEMENT

INSTRUCTIONS TO PROPERTY OWNERS

- 1. G.S. 47E requires owners of residential real estate (single-family homes and buildings with up to four dwelling units) to furnish purchasers a property disclosure statement. This form is the only one approved for this purpose. A disclosure statement must be furnished in connection with the sale, exchange, option and sale under a lease with option to purchase (unless the tenant is already occupying or intends to occupy the dwelling).
2. You must check one of the boxes for each of the 20 questions on the reverse side of this form.
a. If you check "Yes" for any question, you must describe the problem or attach a report from an engineer, contractor, pest control operator or other expert or public agency describing it.
b. If you check "No", you are stating that you have no actual knowledge of any problem.
c. If you check "No Representation", you have no duty to disclose the conditions or characteristics of the property, even if you should have known of them.
\* If you check "Yes" or "No" and something happens to the property to make your Statement incorrect or inaccurate (for example, the roof begins to leak), you must promptly give the purchaser a corrected Statement or correct the problem.
3. If you are assisted in the sale of your property by a licensed real estate broker or salesperson, you are still responsible for completing and delivering the Statement to the purchasers; and the broker or salesperson must disclose any material facts about your property which they know or reasonably should know, regardless of your responses on the Statement.
4. You must give the completed Statement to the purchaser no later than the time the purchaser makes an offer to purchase your property.

Note to Purchasers: If the owner does not give you a Residential Property Disclosure Statement by the time you make your offer to purchase the property, you may under certain conditions cancel any resulting contract and be entitled to a refund of any deposit monies you may have paid. To cancel the contract, you must personally deliver or mail written notice of your decision to cancel to the owner or the owner's agent within three calendar days following your receipt of the Statement, or three calendar days following the date of the contract, whichever occurs first. However, in no event does the Disclosure Act permit you to cancel a contract after settlement of the transaction or (in the case of a sale or exchange) after you have occupied the property, whichever occurs first.

5. In the space below, type or print in ink the address of the property (sufficient to identify it) and your name. Then sign and date.

Property Address: 510 Elizabeth Street, Selma, NC 27576

Owner's Name(s): Garry & Brenda Newsome Sr. DBA Newsome's Garage

Owner(s) acknowledge having examined this Statement before signing and that all information is true and correct as of the date signed.

Owner Signature: Garry J. Newsome Sr. Date

Owner Signature: Brenda M. Newsome Date

Purchaser(s) acknowledge receipt of a copy of this disclosure statement; that they have examined it before signing; that they understand that this is not a warranty by owner or owner's agent; that it is not a substitute for any inspections they may wish to obtain; and that the representations are made by the owner and not the owner's agent(s) or subagent(s). Purchaser(s) are encouraged to obtain their own inspection from a licensed home inspector or other professional.

Purchaser Signature: Date

Purchaser Signature: Date

[Note: In this form, "property" refers only to dwelling unit(s) and not sheds, detached garages or other buildings.]

Regarding the property identified above, do you know of any problem (malfunction or defect) with any of the following:

	Yes*	No	Representation
1. FOUNDATION, SLAB, FIREPLACES/CHIMNEYS, FLOORS, WINDOWS (INCLUDING STORM WINDOWS AND SCREENS), DOORS, CEILINGS, INTERIOR AND EXTERIOR WALLS, ATTACHED GARAGE, PATIO, DECK OR OTHER STRUCTURAL COMPONENTS including any modifications to them?.....	<input type="checkbox"/>	<input checked="" type="checkbox"/>	<input type="checkbox"/>
a. Siding is <input type="checkbox"/> Masonry <input checked="" type="checkbox"/> Wood <input type="checkbox"/> Composition/Hardboard <input type="checkbox"/> Vinyl <input type="checkbox"/> Synthetic Stucco <input type="checkbox"/> Other _____			<input type="checkbox"/>
b. Approximate age of structure? <u>1962</u>			<input type="checkbox"/>
2. ROOF (leakage or other problem)?.....	<input type="checkbox"/>	<input checked="" type="checkbox"/>	<input type="checkbox"/>
a. Approximate age of roof covering? <u>1-2 years old on rear / front done 1985</u>			<input type="checkbox"/>
3. WATER SEEPAGE, LEAKAGE, DAMPNES OR STANDING WATER in the basement, crawl space or slab?.....	<input type="checkbox"/>	<input checked="" type="checkbox"/>	<input type="checkbox"/>
4. ELECTRICAL SYSTEM (outlets, wiring, panel, switches, fixtures, etc.)?.....	<input type="checkbox"/>	<input checked="" type="checkbox"/>	<input type="checkbox"/>
5. PLUMBING SYSTEM (pipes, fixtures, water heater, etc.)?.....	<input type="checkbox"/>	<input checked="" type="checkbox"/>	<input type="checkbox"/>
6. HEATING AND/OR AIR CONDITIONING?.....	<input type="checkbox"/>	<input checked="" type="checkbox"/>	<input type="checkbox"/>
a. Heat Source is: <input type="checkbox"/> Furnace <input type="checkbox"/> Heat Pump <input type="checkbox"/> Baseboard <input checked="" type="checkbox"/> Other <u>heaters, gas</u>			<input type="checkbox"/>
b. Cooling Source is: <input type="checkbox"/> Central Forced Air <input checked="" type="checkbox"/> Wall/Window Unit(s) <input type="checkbox"/> Other _____			<input type="checkbox"/>
c. Fuel Source is: <input type="checkbox"/> Electricity <input type="checkbox"/> Natural Gas <input checked="" type="checkbox"/> Propane <input checked="" type="checkbox"/> Oil <input type="checkbox"/> Other _____			<input type="checkbox"/>
7. WATER SUPPLY (including water quality, quantity and water pressure)?..... <u>water meter next door</u>	<input type="checkbox"/>	<input checked="" type="checkbox"/>	<input type="checkbox"/>
a. Water supply is: <input checked="" type="checkbox"/> City/County <input type="checkbox"/> Community System <input type="checkbox"/> Private Well <input type="checkbox"/> Other _____			<input type="checkbox"/>
b. Water pipes are: <input type="checkbox"/> Copper <input type="checkbox"/> Galvanized <input checked="" type="checkbox"/> Plastic <input type="checkbox"/> Other _____ <input type="checkbox"/> Unknown			<input type="checkbox"/>
8. SEWER AND/OR SEPTIC SYSTEM?.....	<input type="checkbox"/>	<input checked="" type="checkbox"/>	<input type="checkbox"/>
a. Sewage disposal system is: <input checked="" type="checkbox"/> Septic Tank <input type="checkbox"/> Septic Tank with Pump <input type="checkbox"/> Community System <input type="checkbox"/> Connected to City/County System <input type="checkbox"/> City/County System available <input type="checkbox"/> Straight pipe (wastewater does not go into a septic or other sewer system [note: use of this type of system violates state law]) <input checked="" type="checkbox"/> Other <u>connected next door</u>			<input type="checkbox"/>
9. BUILT-IN APPLIANCES (RANGE/OVEN, ATTACHED MICROWAVE, HOOD/FAN, DISHWASHER, DISPOSAL, etc)?..... <u>refrigerator under stage it needed</u>	<input type="checkbox"/>	<input checked="" type="checkbox"/>	<input type="checkbox"/>

Also regarding the property identified above, including the lot, other improvements, and fixtures located thereon, do you know of any:

10. PROBLEMS WITH PRESENT INFESTATION, OR DAMAGE FROM PAST INFESTATION OF WOOD DESTROYING INSECTS OR ORGANISMS which has not been repaired?.....	<input type="checkbox"/>	<input checked="" type="checkbox"/>	<input type="checkbox"/>
11. PROBLEMS WITH DRAINAGE, GRADING OR SOIL STABILITY OF LOT?.....	<input type="checkbox"/>	<input checked="" type="checkbox"/>	<input type="checkbox"/>
12. PROBLEMS WITH OTHER SYSTEMS AND FIXTURES: CENTRAL VACUUM, POOL, HOT TUB, SPA, ATTIC FAN, EXHAUST FAN, CEILING FAN, SUMP PUMP, IRRIGATION SYSTEM, TV CABLE WIRING OR SATELLITE DISH, OR OTHER SYSTEMS?.....	<input type="checkbox"/>	<input checked="" type="checkbox"/>	<input type="checkbox"/>
13. ROOM ADDITIONS OR OTHER STRUCTURAL CHANGES?.....	<input type="checkbox"/>	<input checked="" type="checkbox"/>	<input type="checkbox"/>
14. ENVIRONMENTAL HAZARDS (substances, materials or products) including asbestos, formaldehyde, radon gas, methane gas, lead-based paint, underground storage tank, or other hazardous or toxic material (whether buried or covered), contaminated soil or water, or other environmental contamination?.....	<input type="checkbox"/>	<input checked="" type="checkbox"/>	<input type="checkbox"/>
15. COMMERCIAL OR INDUSTRIAL NUISANCES (noise, odor, smoke, etc.) affecting the property?.....	<input type="checkbox"/>	<input checked="" type="checkbox"/>	<input type="checkbox"/>
16. VIOLATIONS OF BUILDING CODES, ZONING ORDINANCES, RESTRICTIVE COVENANTS OR OTHER LAND-USE RESTRICTIONS?.....	<input type="checkbox"/>	<input checked="" type="checkbox"/>	<input type="checkbox"/>
17. UTILITY OR OTHER EASEMENTS, SHARED DRIVEWAYS, PARTY WALLS OR ENCROACHMENTS FROM OR ON ADJACENT PROPERTY?.....	<input type="checkbox"/>	<input checked="" type="checkbox"/>	<input type="checkbox"/>
18. LAWSUITS, FORECLOSURES, BANKRUPTCY, TENANCIES, JUDGMENTS, TAX LIENS, PROPOSED ASSESSMENTS, MECHANICS' LIENS, MATERIALMENS' LIENS, OR NOTICE FROM ANY GOVERNMENTAL AGENCY that could affect title to the property?.....	<input type="checkbox"/>	<input checked="" type="checkbox"/>	<input type="checkbox"/>
19. OWNERS' ASSOCIATION OR "COMMON AREA" EXPENSES OR ASSESSMENTS?.....	<input type="checkbox"/>	<input checked="" type="checkbox"/>	<input type="checkbox"/>
20. FLOOD HAZARD or that the property is in a FEDERALLY-DESIGNATED FLOOD PLAIN?.....	<input type="checkbox"/>	<input checked="" type="checkbox"/>	<input type="checkbox"/>

\* If you answered "Yes" to any of the above questions, please explain (Attach additional sheets, if necessary):

Currently a automotive garage

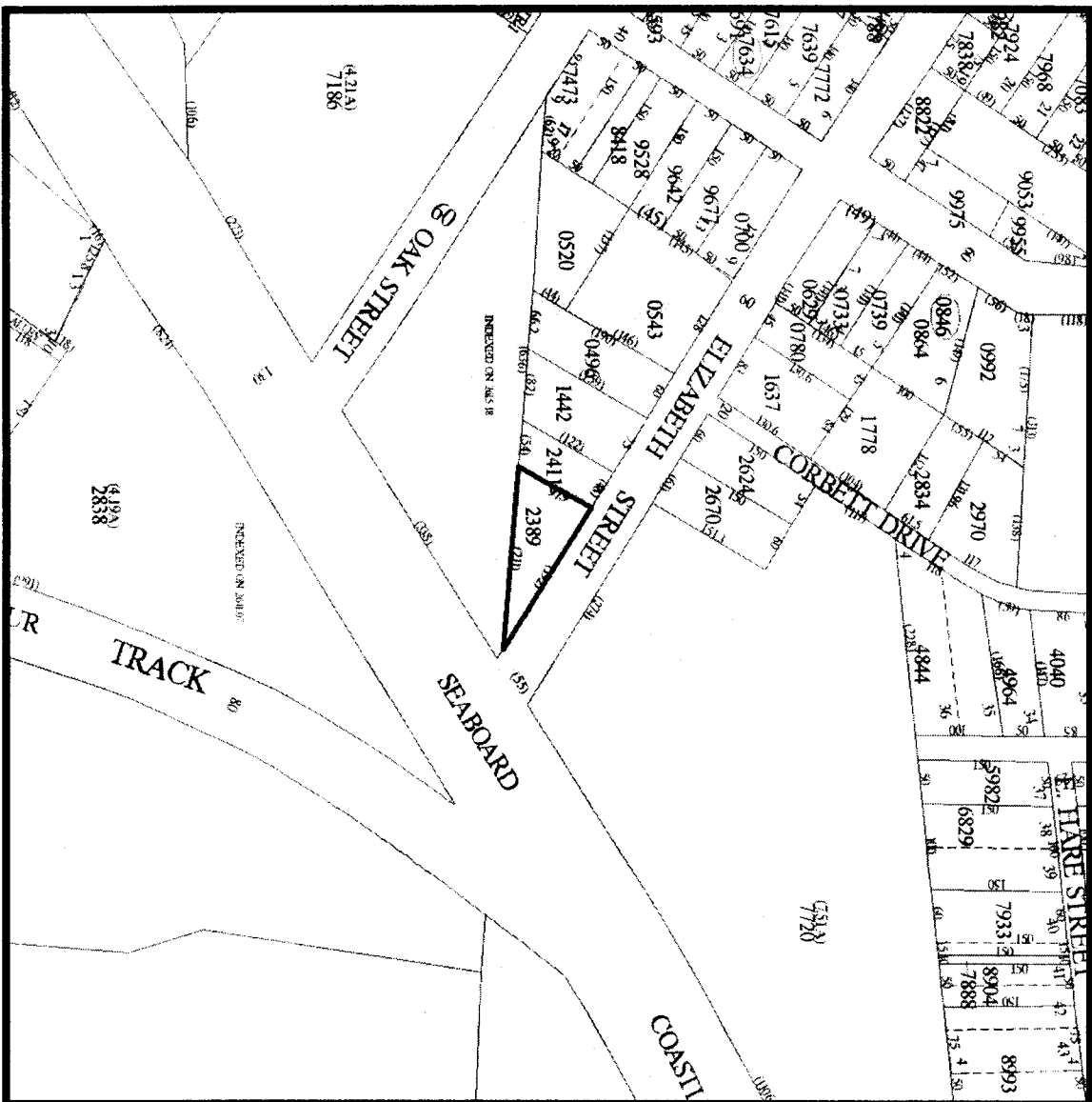

**\*\*\* DISCLAIMER \*\*\***  
 Johnston County assumes no legal responsibility for the information.

Tag.....: 14023051B  
 NCPin.....: 261519-50-2389  
 Mapsheet No....: 261519  
 Owner Name 1...: NEWSOME, GARRY SR  
 Owner Name 2...: NEWSOME, BRENDA S  
 Mail Address1...: 507 PHILLIPS RD  
 Mail Address2...:  
 Mail Address3...: SELMA NC 275760000  
 Site Address1...: Not Available  
 Site Address2...: Not Available  
 Deed Book.....: 0940  
 Deed Page.....: 0774  
 Market Value...: 5490  
 Assess Acreage: 1

---

Information is valid \*\*only\*\* at state plane coordinates (NAD83)  
 Sale Price.....: 0  
 Sale Date.....: Jan 01 1983  
 Township.....: Selma  
 ETV.....: Selma  
 City Limits...: Selma  
 Soil Type....: RBA  
 Fire District: Selma Rural  
 Flood Panel...: 3720261500 J  
 Census Tract...: 403

1 inch = 200 feet  
 (The scale is only accurate when printed landscape on a letter size sheet with page scaling set to none.)  
 Date 25-Jun-07